

| Stabliste - tabella barre | | | | | Hauptbrücke ponte principale | |
|---------------------------|------|------|-------|---------------------------------------|------------------------------|--------|
| Pos. | Stk. | Ø | Länge | Bemalte Biegeform - piegatura | Gesamtlänge | Masse |
| No. | | [mm] | [m] | (normalizzato - senza scala definita) | [m] | [kg] |
| 1 | 38 | 16 | 7.50 | | 288.80 | 456.02 |
| 2 | 76 | 12 | 5.03 | | 382.28 | 339.46 |
| 3 | 10 | 24 | 9.15 | | 91.50 | 324.92 |
| 4 | 10 | 20 | 9.15 | | 91.50 | 225.64 |
| 5 | 26 | 20 | 7.50 | | 210.00 | 517.88 |
| 6 | 20 | 20 | 4.38 | | 87.60 | 216.02 |
| 7 | 38 | 10 | 3.12 | | 118.56 | 73.03 |
| 8 | 10 | 10 | 7.60 | | 76.00 | 46.82 |
| 9 | 38 | 10 | 1.70 | | 64.60 | 39.79 |
| 10 | 40 | 10 | 0.90 | | 36.00 | 22.18 |

| | | | | | | |
|---------------------------------|----|----|------|--|---------|--------|
| 11 | 48 | 10 | 0.90 | | 44.10 | 27.17 |
| 12 | 39 | 16 | 5.00 | | 195.00 | 307.91 |
| 13 | 10 | 24 | 9.20 | | 92.00 | 326.69 |
| 14 | 10 | 20 | 9.20 | | 92.00 | 226.87 |
| 15 | 78 | 12 | 2.42 | | 188.76 | 167.62 |
| 16 | 39 | 10 | 2.62 | | 102.18 | 62.94 |
| 17 | 8 | 20 | 4.38 | | 35.04 | 86.41 |
| 18 | 10 | 10 | 7.50 | | 75.00 | 46.20 |
| 19 | 13 | 10 | 1.10 | | 14.30 | 8.81 |
| 20 | 39 | 10 | 1.70 | | 66.30 | 40.84 |
| Gesamtmasse - peso totale [kg]: | | | | | 3563.20 | |

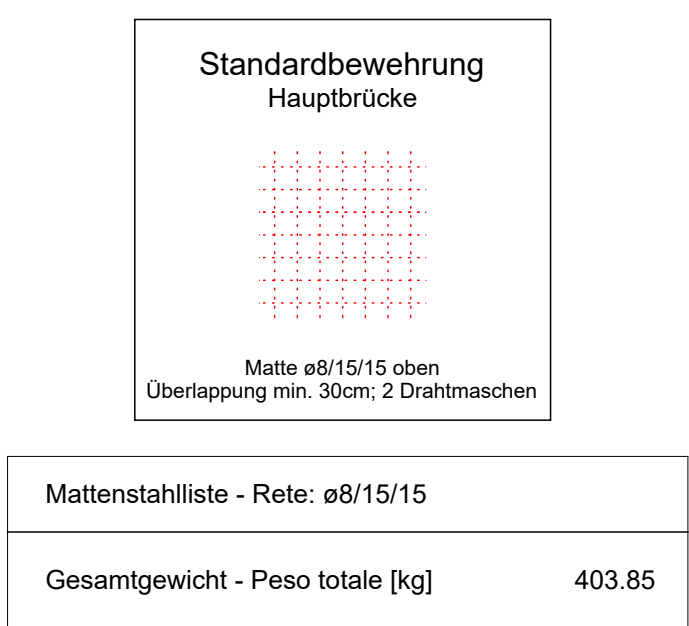

Mattenstahlliste - Rete: ø8/15/15
Gesamtgewicht - Peso totale [kg]: 403.85

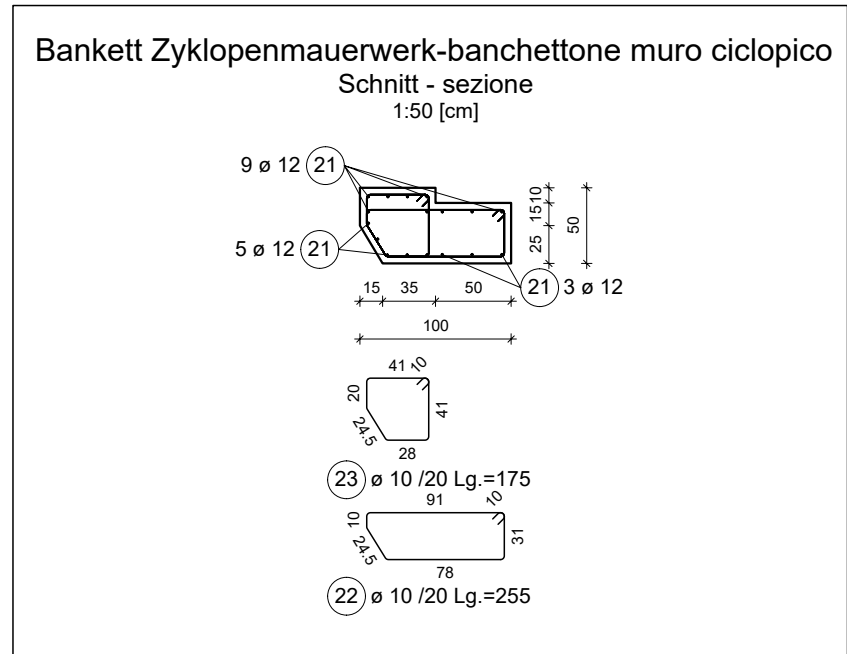
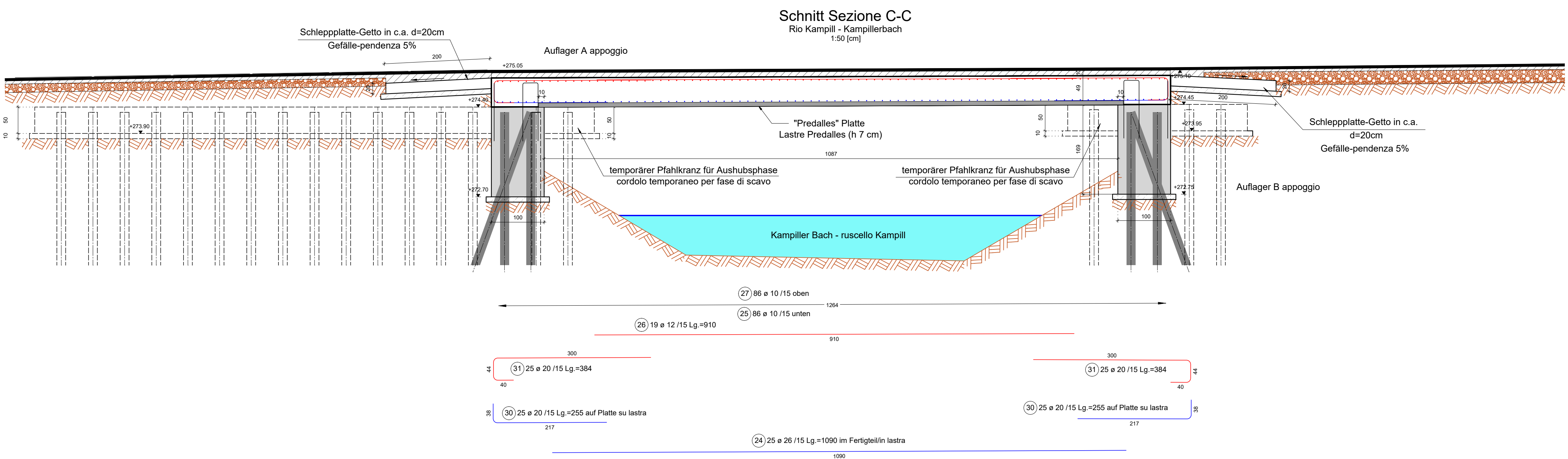
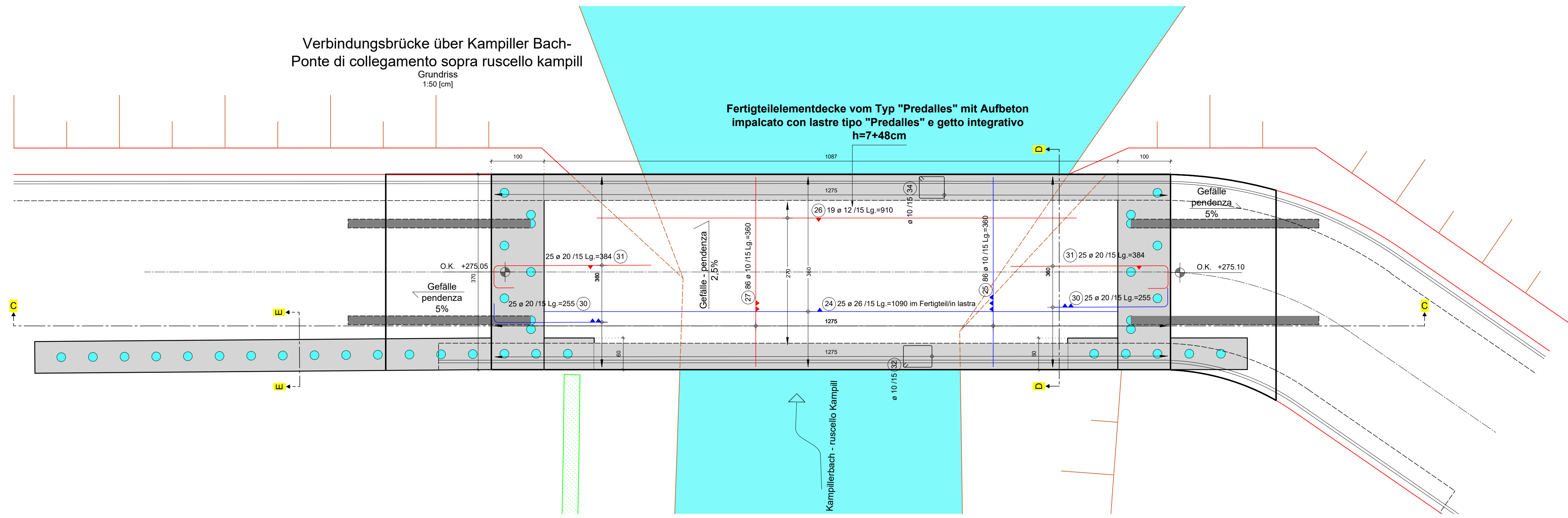
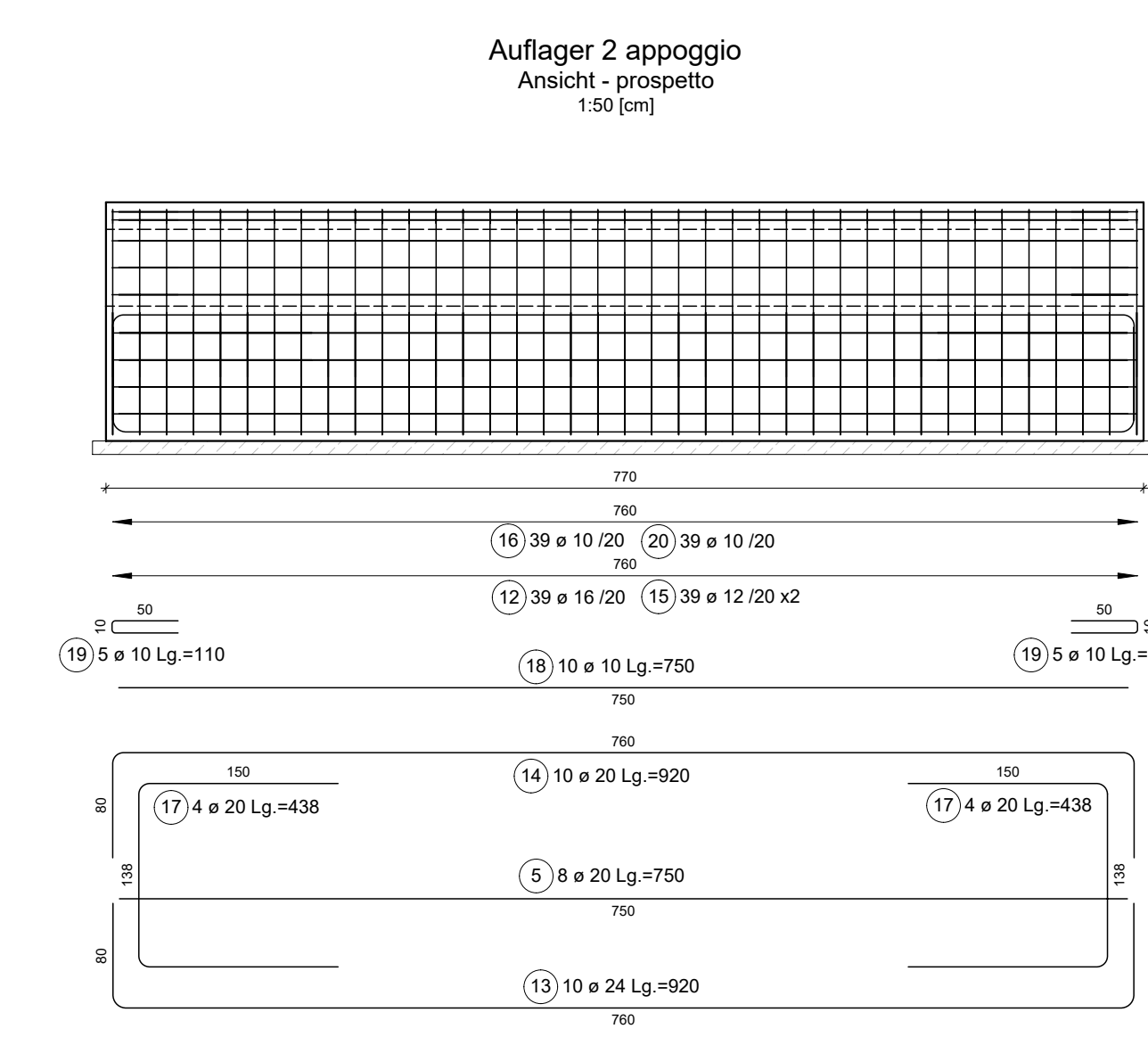
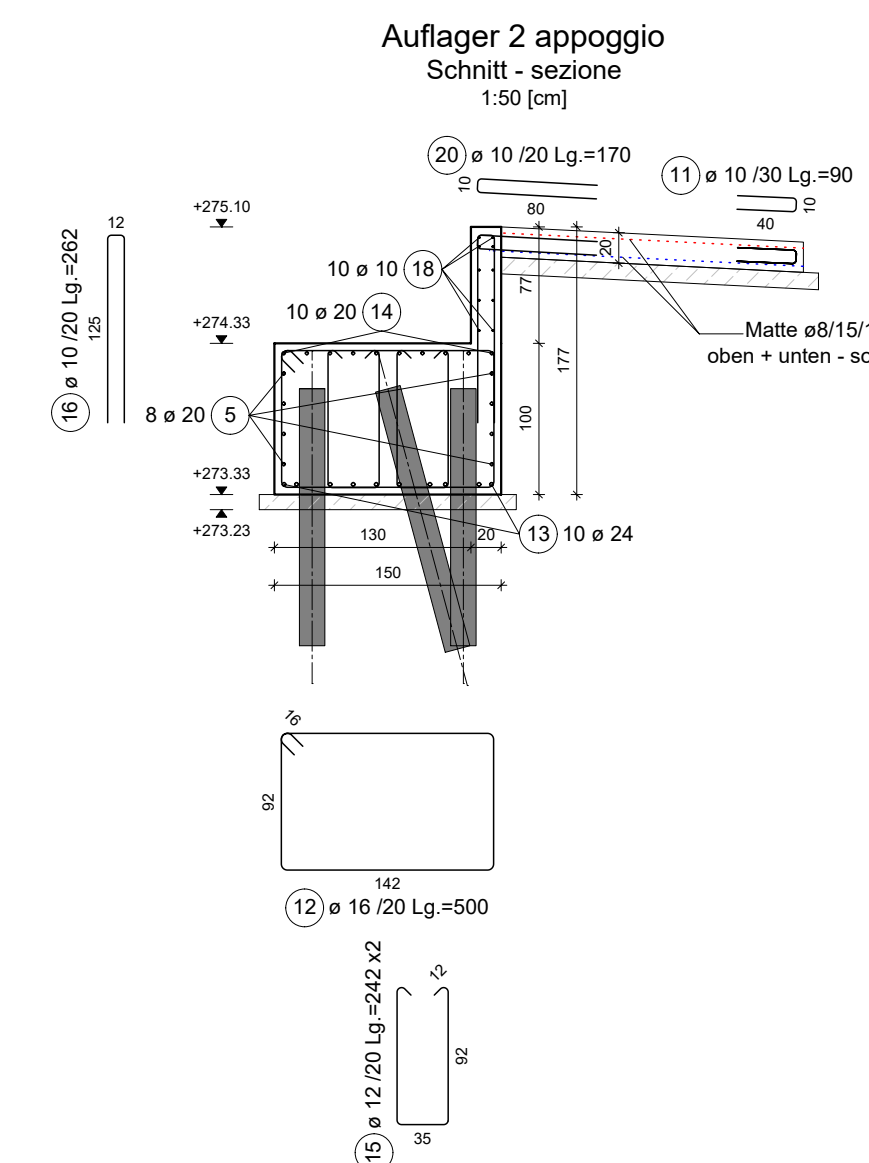
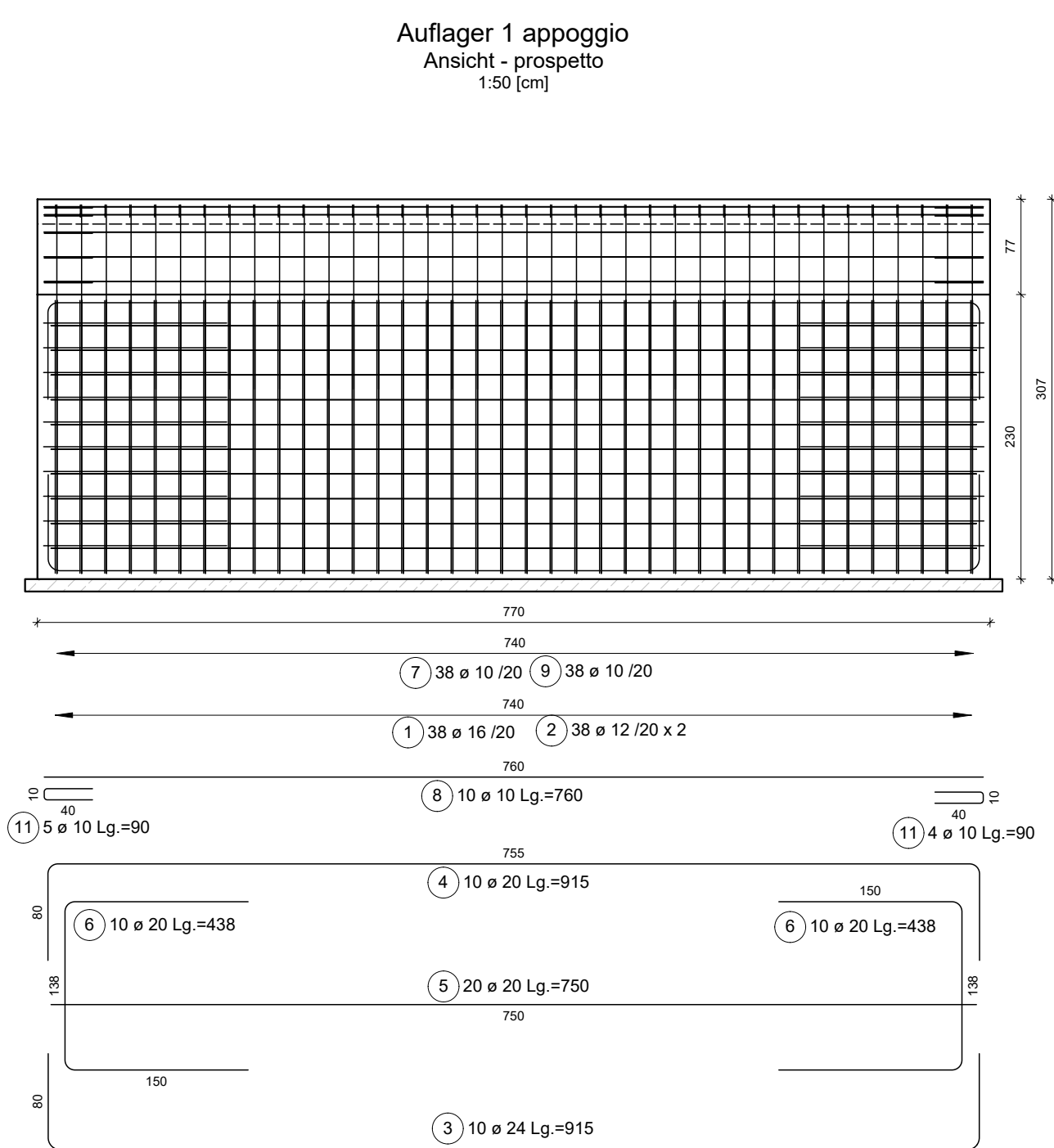
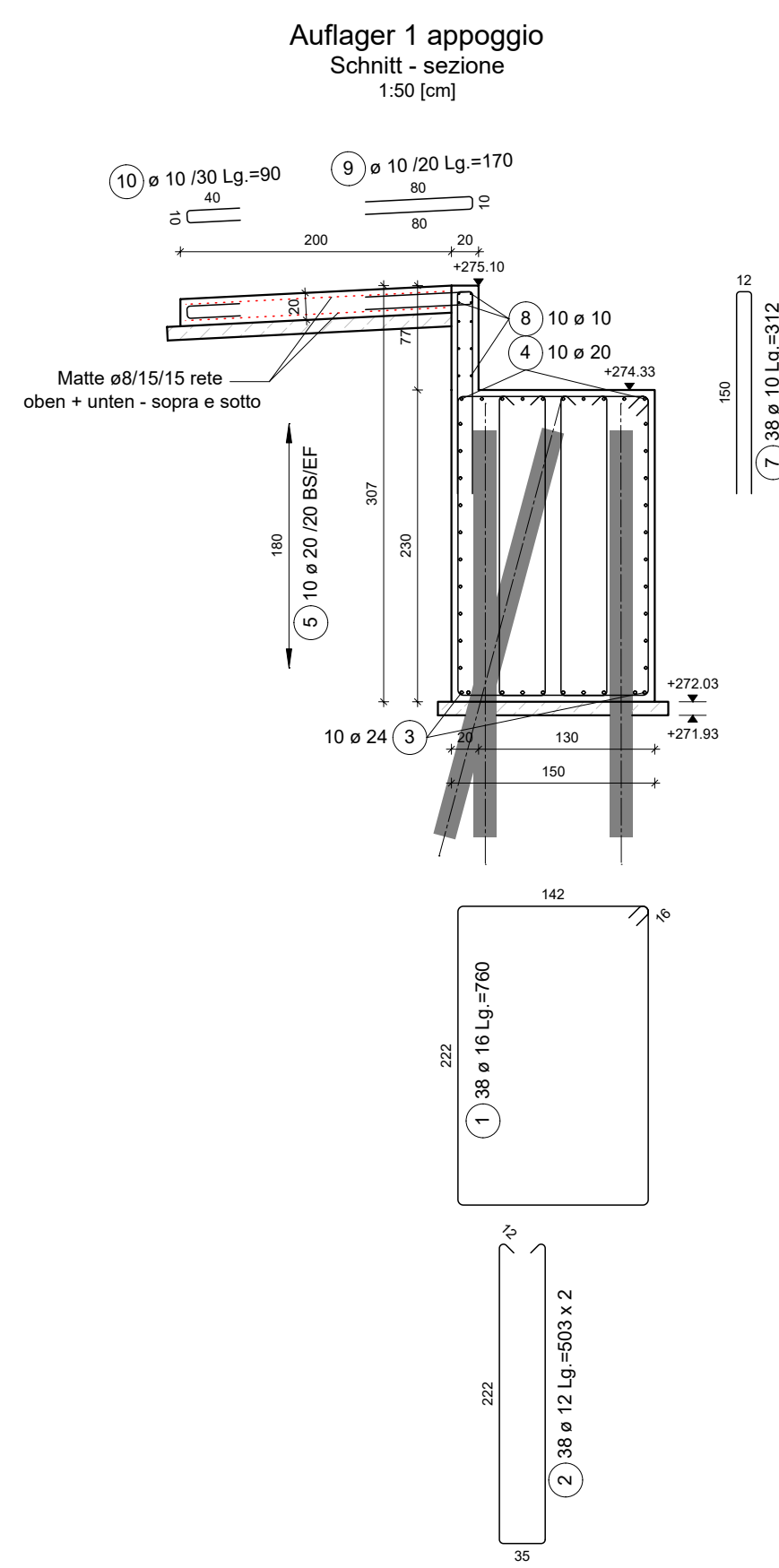

| Stabliste - tabella barre | | | | | Verbindungsbrücke ponte di collegamento | |
|---------------------------------|------|------|-------|---------------------------------------|---|---------|
| Pos. | Stk. | Ø | Länge | Bemalte Biegeform - piegatura | Gesamtlänge | Masse |
| No. | | [mm] | [m] | (normalizzato - senza scala definita) | [m] | [kg] |
| 21 | 1 | 12 | mf | | 346.80 | 307.96 |
| 22 | 85 | 10 | 2.55 | | 216.75 | 133.52 |
| 23 | 85 | 10 | 1.75 | | 148.75 | 91.63 |
| 24 | 25 | 26 | 10.90 | | 272.50 | 1135.78 |
| 25 | 85 | 10 | 3.60 | | 309.60 | 190.71 |
| 26 | 19 | 12 | 9.10 | | 172.90 | 153.54 |
| 27 | 85 | 10 | 3.60 | | 309.60 | 190.71 |
| 28 | 26 | 12 | 2.52 | | 66.52 | 58.18 |
| 29 | 22 | 20 | 2.43 | | 53.46 | 131.83 |
| 30 | 50 | 20 | 2.55 | | 127.50 | 314.42 |
| 31 | 50 | 20 | 3.84 | | 192.00 | 473.47 |
| 32 | 86 | 10 | 2.14 | | 184.04 | 113.37 |
| 33 | 24 | 12 | 6.90 | | 165.60 | 147.05 |
| 34 | 86 | 10 | 2.01 | | 172.86 | 106.48 |
| 35 | 1 | 16 | mf | | 110.20 | 173.69 |
| 36 | 62 | 10 | 2.08 | | 128.96 | 79.44 |
| 37 | 100 | 8 | 2.07 | | 207.00 | 81.77 |
| 38 | 36 | 16 | 5.40 | | 205.20 | 324.01 |
| 39 | 24 | 20 | 3.60 | | 86.40 | 213.06 |
| 40 | 28 | 16 | 3.60 | | 100.80 | 159.18 |
| 41 | 38 | 12 | 3.66 | | 139.08 | 123.50 |
| 42 | 54 | 10 | 0.90 | | 48.60 | 29.94 |
| 43 | 32 | 10 | 3.28 | | 104.96 | 64.66 |
| 44 | 4 | 12 | 60.00 | | 240.00 | 213.12 |
| 45 | 200 | 10 | 1.58 | | 316.00 | 194.66 |
| Gesamtmasse - peso totale [kg]: | | | | | 5285.66 | |

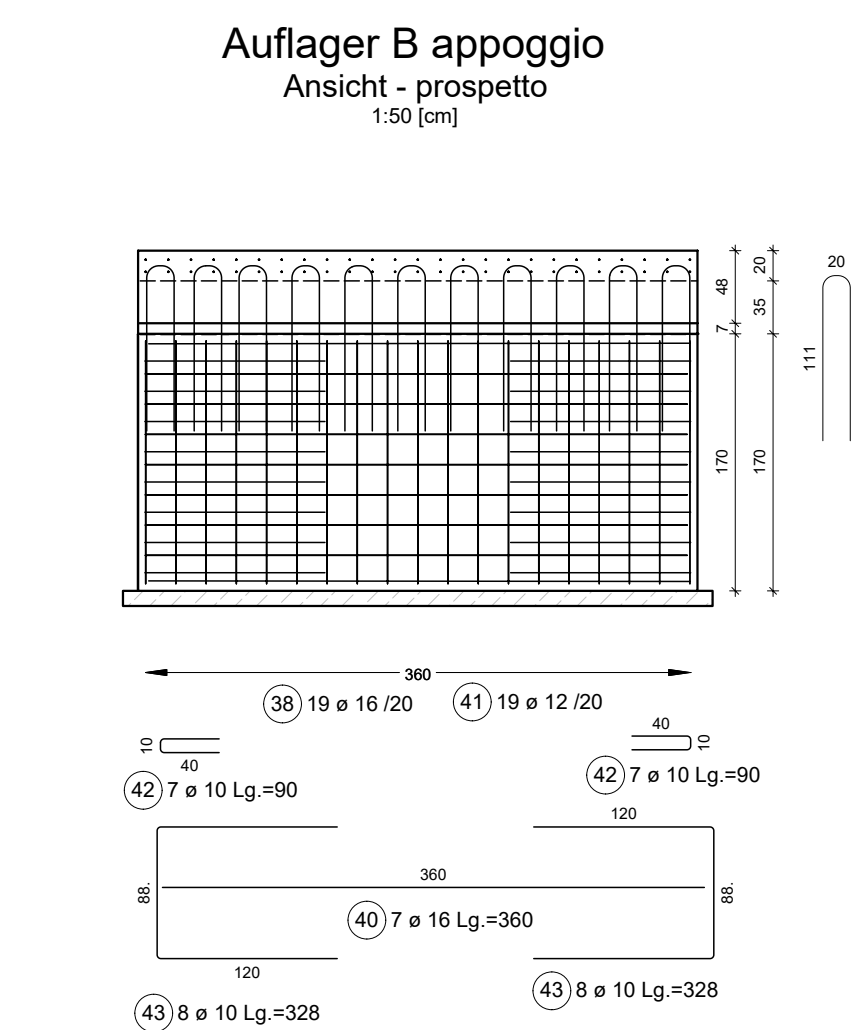
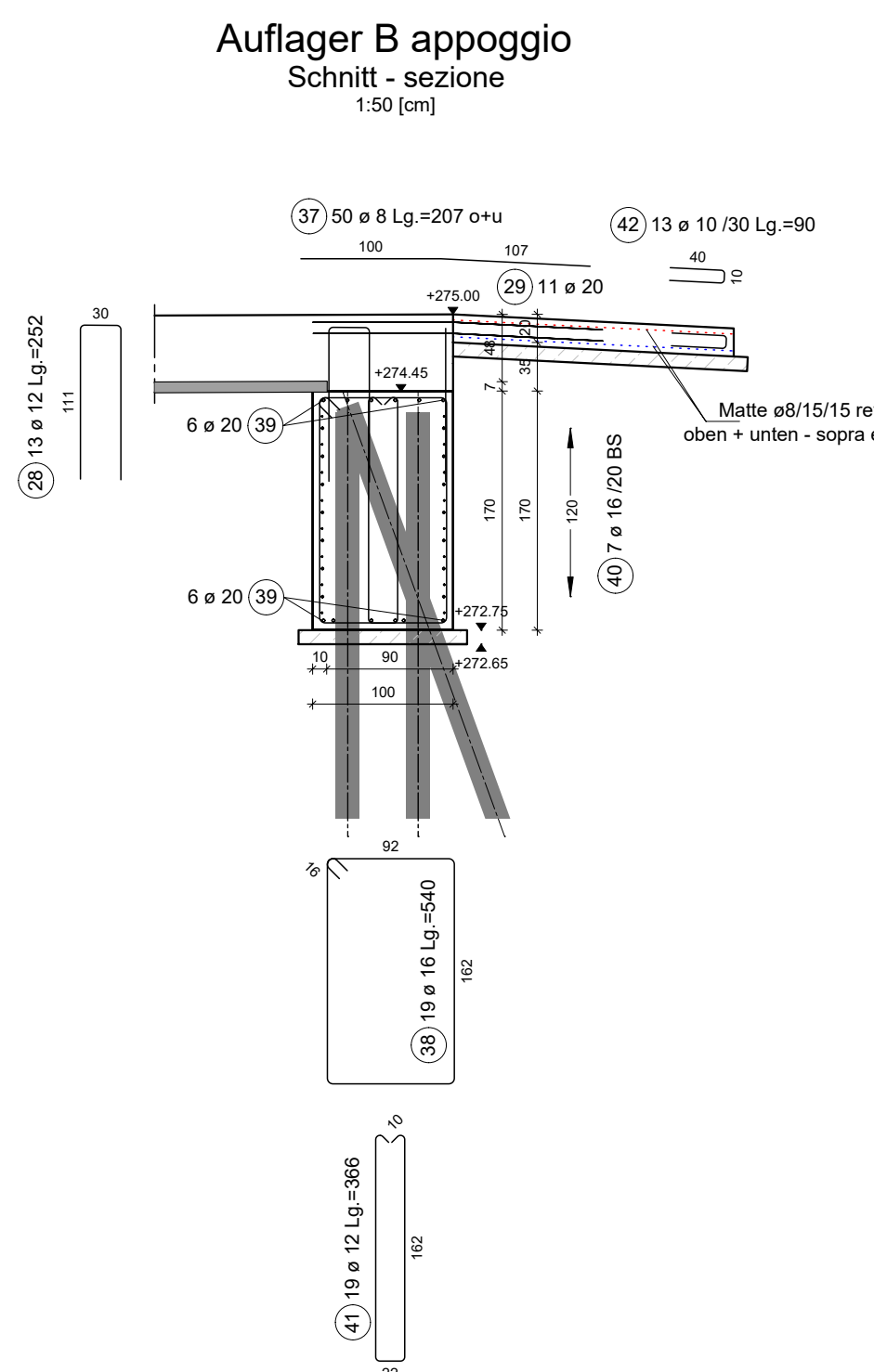
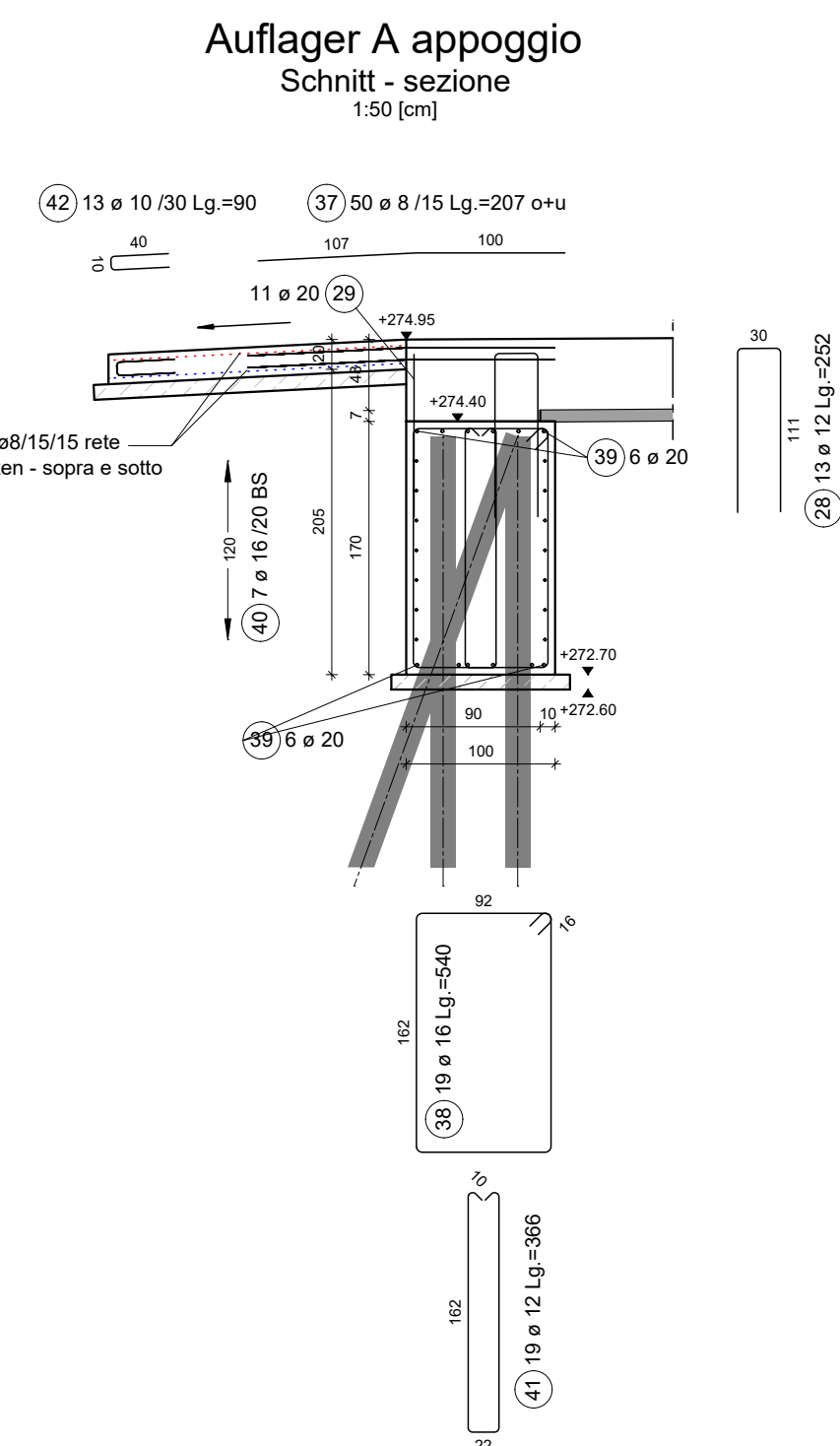
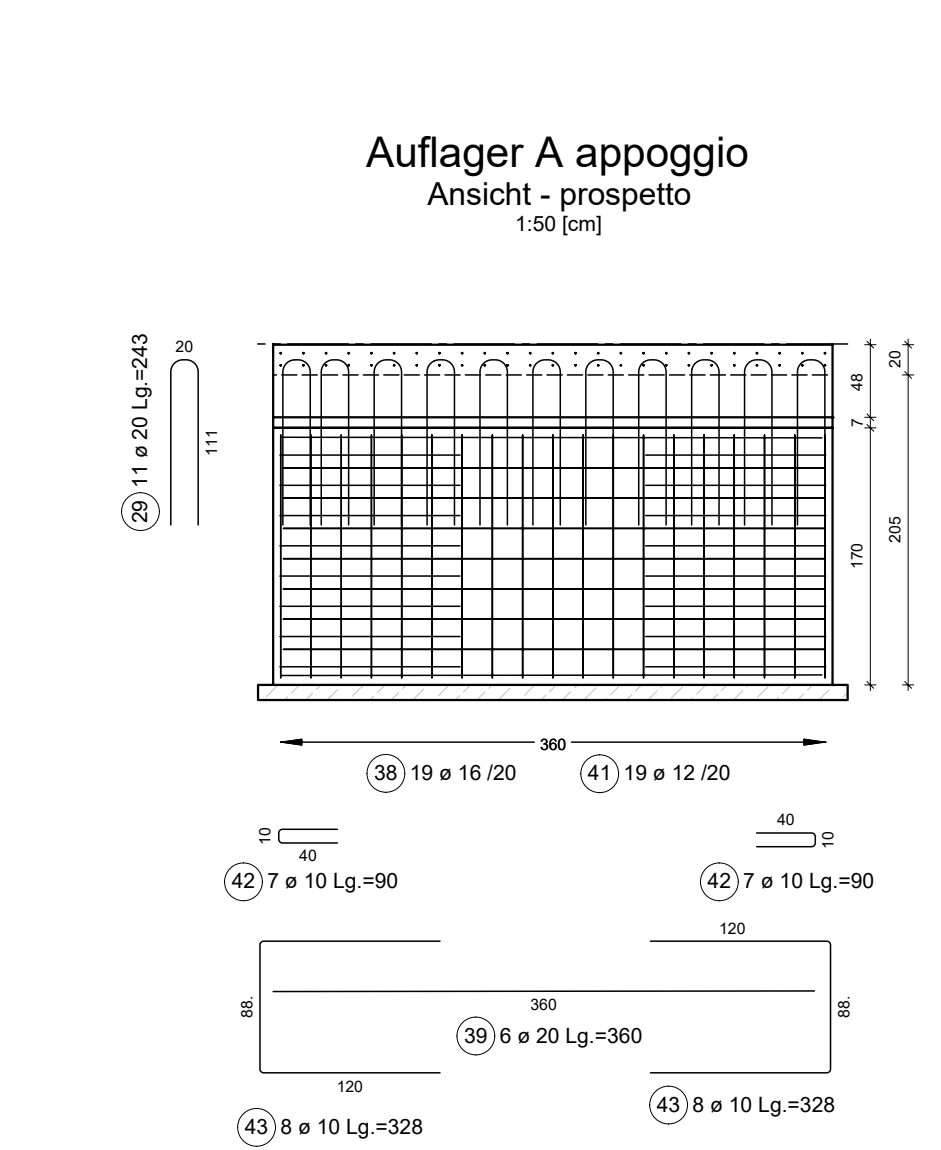

Schnitt Seizone E-E
Mauerkranz für Unterstüpfungsfähle
Cordolo pali sostegno
Rio Kampill - ruscello Kampill

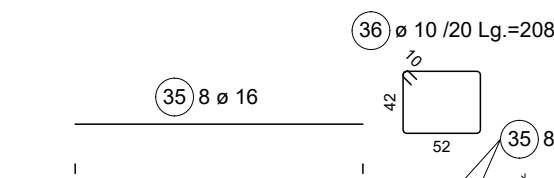

Detail Parapetträger
Dettaglio base parapetto
Rio Kampill - Kampillbach

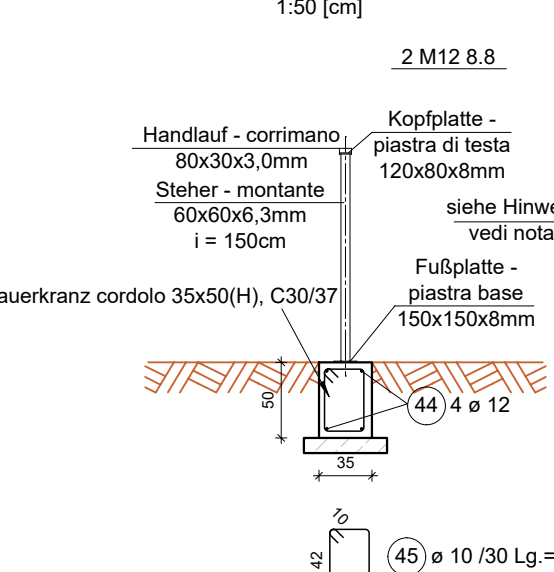

Nota: HIR HIT-Z Accorciato chimico a controllo di coppia per foro sporcato con HIT-HV 200 Resina ad espansione.
Profondità di posa: 160 mm. (H16 Accorciato zincato).
Foro eseguito con rotazione perpendicolare installazione come da ETA 1300095.

VERWENDETE MATERIALIEN - MATERIALI UTILIZZATI
(Wenn nicht im Plan anders festgelegt - Onde specificazione diverse)
D.M.L.P. 17.01.2018, Norme Tecniche per le Costruzioni

| | | | | |
|--|--|--|---|---|
| Betongüte: Calcestruzzo: Impalcato rio Kampill: Pfahlkopf: Travi di testa pali: | | C 32/40 XC4 XF2 S4 dmax=32mm C 32/40 XC4 XF2 S4 dmax=32mm | Brücke Kampillbach: Impalcato rio Kampill: Pfahlkopf: Travi di testa pali: | c = 4,0cm c = 4,0cm |
| Betonstahl: Acciaio per c.a.: | | B450C | Profilstahl: Acciaio laminato: | S 355 JR Steher und Handlauf von Geländer montante e corrimano parapetto S 275 JR verzinkt/zincato |

| LEGENDE - LEGENDA | |
|--|--|
| Zugstreifen: Pavimento in laterizio: Stahlbetonwand: Pavimento in c.a. WU Wand: Pavimento impermeabile: Auflagerbetonstruktur: Pavimento in c.a. Profilstahl: Acciaio laminato: Träger: Trave: Boden: Essenz: | Durchbruch: Foro: Anmerkungen: Aggiornamenti: Aufgehende Zugstreifen: Strutture sovrastanti in laterizio: Aufgehende Betonstruktur: Strutture sovrastanti in c.a. Aufgehende WU-Betonstruktur: Strutture sovrastanti impermeabili: Schalke: Filo cassero: Pila: Pila: |

GEMEINSCHAFT BOZEN
AUTONOME PROVINZ BOZEN - SÜDTIROL
COMUNE DI BOLZANO

hb holzner.bertagnoli
Bozner Straße - Via Bolzano 15/11
I - 39011 Lana (BZ)
t +39 0473-561526
e info@hb-b.it
h www.hb-b.it

PROJEKT
FÜR DIE ERRICHTUNG EINER NEUEN RADWEG- UND FUSSGÄNGERBRÜCKE ÜBER DEN
EISACK SOWIE EINER NEUEN RAD- UND FUSSGÄNGERBRÜCKE ÜBER DEN
BAUHEITEN "KAMPILL CENTER" UND "MILA BOZEN" AUF DEN G.P. 2620/1, 2620/1,
2688/5, 1005/2, 2356/5 UND DER B.P. 4468 KG ZWÖLFMÄLGRÖßEN
PROGETTO
PER LA REALIZZAZIONE DI UN NUOVO PONTE PEDOCICLABILE SUL SARCO E UN
NUOVO COLLEGAMENTO PEDOCICLABILE TRA GLI EDIFICI "KAMPILL CENTER" E
"MILA BOLZANO" SULLE P.F. 2620/1, 2620/1, 2688/5, 1005/2, 2356/5 E LA P.E. 4468 CC DODICIVILE

STATIK - PROGETTO STRUTTURALE

| | | | |
|---|---|--|---|
| Projektant: Proprietà: Bauherr: Baustelleneigentümer: Impresa ausführend: | Pichler Architects GmbH Srl Bozner Gemeindefachstelle - Scharn Comunità comprensorale di Scharn - Scharn - | Tragstruktur aus: Statik in: Statiker: Projektant der Statik: Direktor der Statik: | Stahlbeton - cemento armato Dr. Ing. Oswald Holzner Dr. Ing. Oswald Holzner |
|---|---|--|---|

| Rev. Nr. | Rev. Nr. | Datum | Erstellt | Geprüft | Beschreibung |
|----------|----------|------------|----------|----------|---------------------------|
| - | - | 02.05.2019 | M. Flaim | M. Rosta | Entwurfphase - 1. Edition |
| A | | | | | |
| B | | | | | |
| C | | | | | |

Der Statiker:
F. projektant der Statik:
Blatt Nr. 3.9
2013-168-022_EXE_STR_PLA_002_0
Platform:
Formato: A3
N.D.
1:50
ISO 9001:2015
ISO 13418
ALPINA 2018